

BETH OHR NEWSLETTER

Vol. 59 Issue 5

May 2015

Iyar /Sivan5775

E-Mail: congregationbethohr@gmail.com

Synagogue Office: 732-257-1523

“MOSTLY MUSICAL SHABBAT”

FEATURING GUEST CANTOR/GUITARIST
JENNIFER ROLNICK

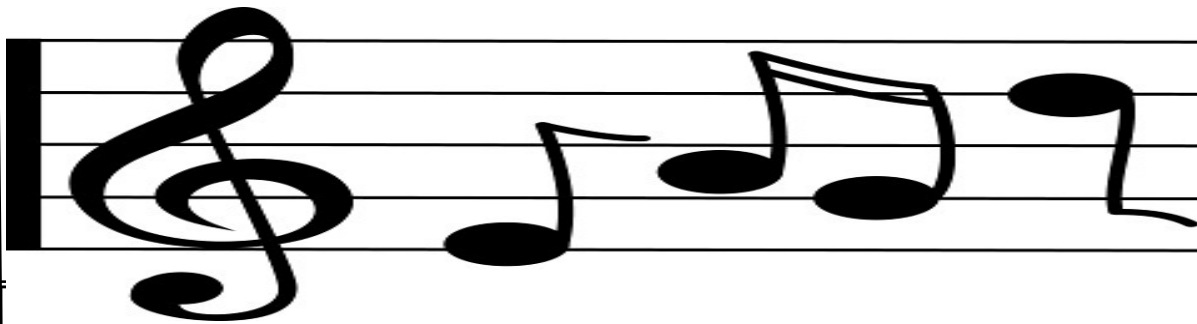

FRIDAY NIGHT SERVICES WILL BE PRECEDED BY AN OPTIONAL
SHABBAT DINNER AT 6:00pm
CHICKEN DINNER: ADULTS - \$25.00pp, CHILDREN (5-12) - \$10.00pp
(VEGETARIAN MEAL AVAILABLE)

SATURDAY MORNING SERVICES WILL BE
FOLLOWED BY KIDDUSH AND MUSIC

*This program is being sponsored by the
Elaine Leibowitz Memorial Fund*

SCHEDULE OF SERVICES

All Friday evening services begin at 7:30 p.m. unless otherwise stated, Saturday morning Shabbat services begin at 9:30 a.m., Sunday morning minyan begins at 9:00 a.m.

UPCOMING EVENTS

Fri. May 1	Musical Shabbat Dinner	6:00 pm
	Musical Friday Evening Services	7:30pm
Sat. May 2	Shabbat Services followed by Kiddush and Music	9:30 am
Sun. May 3	Sunday Morning Minyan followed by Men's Club Breakfast and Shavuot Workshop by Rabbi Mishkin.	9:00 am
Thurs. May 7	Lag Ba'Omer	
Fri. May 8	Friday Evening Services	730 pm
Sat. May 9	Saturday morning Services Followed by Lunch and Learn	9:00am
Sun. May 10	Sunday Morning Mnyan followed by Men's Club Breakfast	9:00 am
Thurs. May 14	Mothers Day The Daytimers will attend the performance of <i>ERNEST SHACKLETON LOVES ME</i>	2:00 pm
Fri. May 15	Evening Services	7:30 pm
Sat. May 16	Saturday Morning Services	9:30 am
Sun. May 17	Sunday Morning Minyan followed by Men's Club Breakfast Daytimers in conjunction with Jewish Federation is presenting the last program in our Music Appreciation Series with Jessica Sibelman Davy	9:00 am 2:00 pm
Fri. May 22	Friday Evening Services	7:30 pm
Sat. May 23	Saturday Morning Services Erev Shavuoth at Congregation Beth Ahm In Aberdeen	9:30 am 8:00 pm
Sun May 24	Shavuoth Services	9:30 am
Mon, May 25	Shavuoth Services (Yizkor)	9:30 am
Fri. May 29	Evening Services	7:30 pm
Sat. May 30	Shabbat Services	9:30 am
Sun., May 31	Sunday Morning Minyan followed by Men's Club Breakfast	9:00 am

"Next May in Jerusalem!"



Dear congregants,

In response to many inquiries I am pleased to announce that we are taking a congregational trip to Israel next May! The dates for the proposed trip are May 15 - May 26, 2016.

This trip is designed to serve many purposes. For anyone who has not yet been to Israel this will serve as a perfect introduction to our historic homeland as we shall visit all of the "must-see" parts of the country. Additionally, if you haven't been to Israel in the last few years this trip will also provide you with a chance to reunite with the Holy Land and see more recent discoveries. Furthermore it will give us an opportunity not only to deepen our connection with Israel but also to renew and reaffirm our relationships with each other.

I will be designing our adult educational classes next year, in part with this trip in mind so that anybody interested in going to Israel can spend the fall and winter months of 2015/2016 studying about some of the places we will visit firsthand. In this way our trip will be a pedagogical exercise as well. I have grown very fond with many of the very special members of our community and I look forward to enhancing those relationships. You will be receiving additional information in the weeks ahead.

B'ahavah,

Rabbi Joel Mishkin



President's Message



Dear Congregants,

I hope that you have noticed a lot of different activities going on in our Shul lately. We are trying to put on as many programs as we can that hopefully interest you. Rabbi Mishkin has been working diligently trying to find events that will bring you out to share some wonderful experiences with us. We are truly trying to reach out and do some things a little differently than we have in the past. We are trying to create our “New Reality” as the old one is no longer a good path for the future of Congregation Beth Ohr. We need your help to come out to support our programs and to spread the word to your family and friends.

Shortly, you will be receiving a notice in the mail of our annual Budget and Election meeting that will take place on May 21st at 7:30 pm. Please take time to read through all of these materials and come out to question what you see and voice your opinions. This is your temple. You have the right to know what is going on. We would very much like you to be in the loop.

Also, you will see we have a few open Board positions available to be filled. We would welcome volunteers who can help us advance our objectives and keep the Synagogue moving forward. If you don't want to commit yourself to a Board position, we also need congregants to be part of committees. Your participation will help to alleviate the pressures that come with the responsibility of running the temple. **“Uncle SOUL Needs you”**

Thank you and we hope to see you very soon.

David Honig, President

MEN'S CLUB *Minyan Every Sunday. Come and also enjoy a bagel and the camaraderie.*



Wednesday May 20 at 7:00

Men's Club BBQ and Elections!

Rain or shine—No RSVP! All are invited, but only Men's Club members can vote and only one vote per person. The nominations will be determined on Sunday May 13. If you want to serve on the Men's Club Board, please let Harvey Cohen know by then.

Big events at the Sunday Minyan:

Top: **Allen Appel** leading a Sunday Minyan. Reading the Torah on Rosh Hodesh Iyar in April. The Yellow Candle crew—**Allen Skupp, Andy Mendlowitz** and **Ira Donenfeld**.

For next month's newsletter: Send photos of you or your family in Israel, on vacation, or with famous people.

Things really go on at the Men's Club. Come to a Minyan once in a while. It is good, not bad!

MEN'S CLUB PROGRAM SCHEDULE.: SUNDAY PROGRAMS FOLLOWING THE MINYAN AND BAGEL BREAKFAST

Apr 26—You show me yours and I'll show you mine—program at breakfast. Bring your auto and home owners insurance policies and compare types of coverage, amounts of insurance and rates
May 3 Shavuot Workshop Rabbi Mishkin - Special Breakfast sponsored by Terrie Polovsky in honor of her granddaughter Emily's Bat Mitzvah.

May 20 WEDNESDAY—Men's Club BBQ and Elections

Jun 7—Men's Club Installation

Jun 14—Flag Day—short program during ANNOUNCEMENTS

Dec 2015 dates to be announced: Gift Book Sunday, Sydney Lustgarten Mensch of the Year Award

Suggestions welcomed. We are working on some exciting and interesting programs. Thank you for ideas to **Harvey Cohen, Paula Yourman, Marilyn Karlstein, Marty Israel, Terrie Polovsky, Ashna Pincus, Allen Appel** and **Ivan Gelb**.

The Men's Club – where things are happening! The entire congregation and guests are always welcome to come to all of our programs and the weekly bagel breakfast that is sponsored by the Men's Club.

Ed Mendlowitz, Men's Club President, emcpa1@aol.com tel 732 890-3344

If you don't usually attend, try coming once in a while and see what we have to offer. It ain't what you think it is!

"Susan,
I just
can't get
started
on Sunday
mornings"

"Why don't
you go to
the
Minyan!"

BETH OHR'ERS TRAVEL PHOTOS



Travel photos

Left column: **Linda and Allen Skupp & Ronnie and Ed Mendlowitz** along with friends Barbara and Merril Mirsky in Tiananmen Square, China.

Bottom left: Photo of **Sue and Larry Ross** going through the Panama Canal on a cruise ship.

Right column. The **Rabinowitz' and Mendlowitz'** play dress up on a cruise ship.

Bottom right: **Paula Yourman** swimming with a dolphin.:

Repeat Your Bar/Bat Mitzvah Haftorah

Repeat your Bar/Bat Mitzvah Haftorah, do a Haftorah or Iain an Aliyah from the Torah if you never did one.

Available: Free recording. Free tutoring. Most dates are still available.

Contact Joe Shafran or Rabbi Mishkin to make arrangements

Beth Ohr Photo Gallery

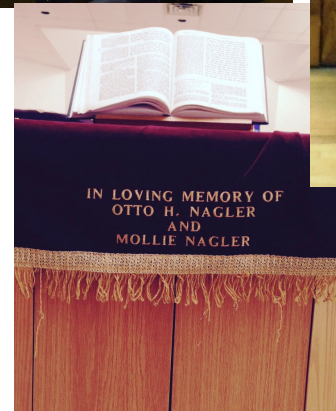

A memorable evening of diverse music from classical to pop, covering many centuries and styles

**Makhelat
Hamercaz**

Jewish Choir of Central NJ

Musical Directors:
**Cantors Sheldon Levin
& Anna West Ott**

Piano: **Dave Schlossberg**

Guest Musicians:
**The Highland Park
Recorder Ensemble
Donna Messer, Director**



**Sunday,
May 31, 2015
7:00 pm**

From Baroque to Baruch

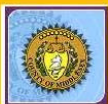

This program is funded in part by Middlesex County Board of Chosen Freeholders, Middlesex County Cultural & Heritage Commission with assistance thru a grant provided by New Jersey State Council on the Arts/Dept of State, and the Karma Foundation.

Temple Emanu-El

100 Parsonage Road
Edison, NJ

(across from JFK Hospital)

Photo Gallery

Top left: The Temple Board at work at one of their monthly meetings. There are a couple of Board seats still available. Contact David Honig if interested.

Bottom left: A scene of our Temple Library. Many books are available and can be borrowed. Contact the Rabbi or Ed if interested.

Bottom right: Reading table cover donated by **Bob Nagler** in memory of his beloved parents.

Top right: Sisterhood Torah Fund Benefactor Honoree **Ronnie Mendlowitz** being introduced by event chair **Lee Hyman** on Sunday April 19.

On **bottom left** is an ad for the Choir that **Roberta Fachler** will be performing with on May 31. If you want to attend or want additional information, contact Ed at emcpa1@aol.com or speak with Roberta.

Send your photos to Ed to be included in the Newsletter.



Jewish Federation OF GREATER MIDDLESEX COUNTY

The Beth Ohr Daytimers in conjunction with a grant that has been given to us by Jewish Federation of Middlesex County, is pleased to announce the last class of our Music Appreciation Series.

**Please join us at
Congregation Beth Ohr
70 Route 516
Old Bridge, NJ 08857
on Sunday, May 17, 2015 at 2:00 p.m.**



Ahoy! Swashbuckling Musical Adventures
presented by Jessica Sibelman Davy
Come aboard the Jolly Roger for a journey throughout classical
music that has been inspired by pirates, adventure and the
sea! From Symphonic works to Broadway, many composers
have created music that bring the stories of the sea to life. In
this class we will look into pieces including Rimsky-Korsakov's
"Sheherazade", Gilbert and Sullivan's "Pirates of Penzance",
Mendelssohn's "Hebrides" Overture, Debussy's "La Mer", and
Bernstein's "Peter Pan". Get ready for an epic adventure!

CONGREGATION BETH OHR NOMINATED

2015-2016 SLATE OF OFFICERS

President Phil Rabinowitz

First VP Harriet Feld

Second VP Allan Benish

Third VP Bernie Pincus

Financial Secretary Allen Skupp

Treasurer David Honig

Recording Secretary Marty Israel

House Chair

Program Chair

Communications Chair Allen Appel

Fund Raising Chair Edna Yourman

Membership Chair Terrie Polovsky

Good & Welfare Chair Paula Yourman

Board of Education Chair Lisa Clark

Ritual Chair Joe Shafran

Budget Chair Roberta Karpel

Mazel Tov to our Spring Raffle Winners

A long time member, Lenore Schlissel pulled the winning raffle tickets. The winners are:

- 1. First Prize TV to Lee Hyman**
- 2. Second Prize \$400 Scrip to Ed Mendlowitz**
- 3. Third Prize Original Painting by Caroline Klein to Harriet Cohen**

DAYTIMERS NEWS

THURSDAY, MAY 14: ERNEST SHACKLETON LOVES ME

The Daytimers will attend the 2:00 PM performance of *Ernest Shackleton Loves Me* at the George Street Playhouse.

Ernest Shackleton Loves Me is a new epic musical by the writer of *Clever Little Lies*, *Memphis*, and *The Toxic Avenger*. A sleep-deprived single mom and video game music composer is contacted across time by the famous explorer Ernest Shackleton. Inspired by her music, he shares his epic Antarctic journey as they struggle toward and conquer new horizons in this cross-time love affair for the ages - featuring music and lyrics by Brendan Milburn and Valerie Vigoda.

The Daytimers group price is \$32.00. A limited number of tickets are available on a first come, first served basis. Please RSVP to Ira ([732-679-2652](tel:732-679-2652)) or Linda ([732-251-0447](tel:732-251-0447)) ASAP, even if you had previously expressed interest.

SUNDAY, MAY 17: AHOY! SWASHBUCKLING MUSICAL ADVENTURE

The Beth Ohr Daytimers, in conjunction with Jewish Federation, is presenting the last program in our Music Appreciation Series with Jessica Sibelman Davy at Beth Ohr at 2:00 PM. Please see page 8 for details.

JUNE 9: SINATRA FOREVER

Tickets are available for a free 1:30 PM matinee performance at the PNC Arts Center. *Sinatra Forever: A Tribute to Frank Sinatra* is a concert that pays homage to a legend. This is not an impersonation show but an interpretation performed by Rick Michel.

For tickets, please call Ira or Linda.

News, Mazel Tov and Thank You from the Beth Ohr Family

Mitch and Arlene Lustgarten would like to thank everyone who expressed condolences, paid a shiva visit, helped make a minyan, or gave donations in memory of their fathers, Hugh Bleiweis and Syd Lustgarten.

Helene and Daniel Grynberg thank all of you for the wonderful cards and good wishes on the marriage of their son, Michael Grynberg, to Heather Anne Fryer on March 21, 2015.

Linda Skupp and Ira Donenfeld would like to thank Lee Donenfeld, Ashna Pincus, Allen Skupp and Harriett Feld for helping set up the Daytimers Passover program. The yarn that was donated by Terrie Polovsky, Marilyn Karlstein and Arlene Summers was appreciated.

Linda Skupp wants to give a special thank you to The Jewish Federation for the grant making the Jessica Sibelman Davy Music Appreciation class possible. Also thank you to Lee and Ira Donenfeld and Allen Skupp for helping to set up for the program. In addition, Lisa Sibelman was honored for her 17 years of service to Congregation Beth Ohr. It was a memorable event. We hope to see all of you on April 26th at 2:00 pm for the second of the three part series. It promises to be great.

Marjorie & Stuart Simon proudly announce the Bar Mitzvah of their grandson, Max Tyler Simon. Parents are Nancy and Brian Simon.

Terrie Polovsky proudly announces the Bat Mitzvah of her granddaughter, Emily .

Meryl & Peter Polovsky proudly announce the Bat Mitzvah of their daughter, Emily

On Sunday, April 19, 2015, Sisterhood had the Benefactors's Reception Luncheon honoring Ronnie Mendlowitz. It was lovely. Lee Brenner Hyman, the chairperson of the event, wants to thank, her son, Matt Brenner Ilene & Barry Gray, Paula and Edna Yourman, Marilyn Karlstein, Harriet and Phil Rabinowitz, Helene Grynberg, Harvey Cohen, Ira Donenfeld, Andy Mendlowitz, and Barbara Schneider, and to everyone that attended, a great big Todah Rabah. She also wants to congratulate Monica Atzbi on becoming a benefactor.

Ronnie Mendlowitz would like to thank everyone who sent gold cards, good wishes and attended the Torah Fund Benefactors lunch in her honor. It was much appreciated. She would also like to thank Lee Hyman and her committee for all their hard work, attention to detail, and encouragement,

Yahrzeit Memorial Fund

We honor the memories of our loved ones whose Yahrzeits were observed during the month of **March and April**. We acknowledge the following for their contributions to the Yahrzeit Memorial Fund:

DONATED BY:

Paula Yourman and family

Lerner Family
Sue Edwards

Daniel Noodleman
Ronnie and Ed Mendlowitz and family

Marjorie and Stuart Simon
Svetlana Nodelman
Andrea and Mark Chassen
Linda and Allen Skupp
Sylvia Kagan

Steve Lanzoff

Roberta Bernstein
Len and Irene Ullman
Eileen and Sid Birnbaum
Vera and Seymour Nussenbaum

Roger and Jana Blain
Glenda Levenstein
Sheila Reinstein
Lana and Harvey Cohen

IN LOVING MEMORY OF

Helen and Sol Yourman and
Roslyn Suriff
Goldie Lesser
Stephen Edwards, Juluis Edwards
and Harold Lowe
Pesach Noodleman
Ellen Memdlowitz and
Emma Weisgold
Mollie Berenstein
Joshua Weissman
Howard Chassen
Ida Schulsinger and Anne Skupp
Gershon Moldovan
Abraham Kagan
Alice and Morris Lanzoff
Carol and Marvin Lanzoff
Ceil and Morris Rosenthal
Jean Cohen
Leo Ullmann
Aaron Kanter
Anna Nussenbaum ,
Rose Kushner, Yette Ribet, and
Zilla Weininger
Kurt Schiller
Aaron Levenstein
Herb Reinstein
Violet Davidowitz



MayYahrzeits

The actual date that the Yahrzeit is observed is to the right of the name. It is customary to light a memorial candle on the eve of this date and to give tzedakah in memory of the deceased. One should recite the Mourner's Kaddish at services the evening before as well as the day of the Yahrzeit. Please call Phyllis in the Synagogue office at 732-257-1523, if you need information about the schedule of worship. The name of your departed will be read at the Friday evening and Shabbat morning services, the week before the Yahrzeit date which are represented by the dates in the columns which are in bold print.

<table style="width: 100%; border-collapse: collapse;"> <thead> <tr> <th style="text-align: center;"><u>May 1/2</u></th> <th></th> </tr> </thead> <tbody> <tr><td>Louis Aroyo</td><td style="text-align: right;">5/2</td></tr> <tr><td>Sylvia Karpel</td><td style="text-align: right;">5/2</td></tr> <tr><td>Sidney Krantz</td><td style="text-align: right;">5/2</td></tr> <tr><td>Ida Samuel</td><td style="text-align: right;">5/4</td></tr> <tr><td>Eva Mann</td><td style="text-align: right;">5/5</td></tr> <tr><td>David Schwartz</td><td style="text-align: right;">5/5</td></tr> <tr><td>Irving Shapiro</td><td style="text-align: right;">5/4</td></tr> <tr><td>Helen Gertler</td><td style="text-align: right;">5/6</td></tr> <tr><td>Leonard Rosenthal</td><td style="text-align: right;">5/6</td></tr> <tr><td>Eleanor Solomon</td><td style="text-align: right;">5/6</td></tr> <tr><td>Dora Merein</td><td style="text-align: right;">5/7</td></tr> <tr><td>George Nikop</td><td style="text-align: right;">5/7</td></tr> <tr><td>Henry Tuteur</td><td style="text-align: right;">5/7</td></tr> <tr><td>Mollie Nagler</td><td style="text-align: right;">5/8</td></tr> <tr><td>Louis Polansky</td><td style="text-align: right;">5/8</td></tr> <tr><td>Gertrude Satmary</td><td style="text-align: right;">5/8</td></tr> <tr><td>Dorothy Simon</td><td style="text-align: right;">5/8</td></tr> </tbody> </table>	<u>May 1/2</u>		Louis Aroyo	5/2	Sylvia Karpel	5/2	Sidney Krantz	5/2	Ida Samuel	5/4	Eva Mann	5/5	David Schwartz	5/5	Irving Shapiro	5/4	Helen Gertler	5/6	Leonard Rosenthal	5/6	Eleanor Solomon	5/6	Dora Merein	5/7	George Nikop	5/7	Henry Tuteur	5/7	Mollie Nagler	5/8	Louis Polansky	5/8	Gertrude Satmary	5/8	Dorothy Simon	5/8	<table style="width: 100%; border-collapse: collapse;"> <thead> <tr> <th style="text-align: center;">May 15/16</th> <th></th> </tr> </thead> <tbody> <tr><td>Edward Haft</td><td style="text-align: right;">5/16</td></tr> <tr><td>Eli Jaffe</td><td style="text-align: right;">5/16</td></tr> <tr><td>Esther Beer</td><td style="text-align: right;">5/17</td></tr> <tr><td>Abraham Mann</td><td style="text-align: right;">5/17</td></tr> <tr><td>Simon Douglas Babitz</td><td style="text-align: right;">5/19</td></tr> <tr><td>Molly Pincus</td><td style="text-align: right;">5/19</td></tr> <tr><td>Alice Rogol</td><td style="text-align: right;">5/19</td></tr> <tr><td>Samuel Star</td><td style="text-align: right;">5/19</td></tr> <tr><td>Ben Handler</td><td style="text-align: right;">5/20</td></tr> <tr><td>Marlene Honig</td><td style="text-align: right;">5/21</td></tr> <tr><td>Max Mordechai Klein</td><td style="text-align: right;">5/21</td></tr> <tr><td>Frank Schaffer</td><td style="text-align: right;">5/21</td></tr> <tr><td>Stephen Silberstein</td><td style="text-align: right;">5/21</td></tr> <tr><td>Bernard Berkley</td><td style="text-align: right;">5/22</td></tr> <tr><td>Mary Elkan</td><td style="text-align: right;">5/22</td></tr> <tr><td>Abram Erlick</td><td style="text-align: right;">5/22</td></tr> <tr><td>Bessie Nemet</td><td style="text-align: right;">5/22</td></tr> <tr><td>Richard Sommers</td><td style="text-align: right;">5/22</td></tr> </tbody> </table>	May 15/16		Edward Haft	5/16	Eli Jaffe	5/16	Esther Beer	5/17	Abraham Mann	5/17	Simon Douglas Babitz	5/19	Molly Pincus	5/19	Alice Rogol	5/19	Samuel Star	5/19	Ben Handler	5/20	Marlene Honig	5/21	Max Mordechai Klein	5/21	Frank Schaffer	5/21	Stephen Silberstein	5/21	Bernard Berkley	5/22	Mary Elkan	5/22	Abram Erlick	5/22	Bessie Nemet	5/22	Richard Sommers	5/22																
<u>May 1/2</u>																																																																																											
Louis Aroyo	5/2																																																																																										
Sylvia Karpel	5/2																																																																																										
Sidney Krantz	5/2																																																																																										
Ida Samuel	5/4																																																																																										
Eva Mann	5/5																																																																																										
David Schwartz	5/5																																																																																										
Irving Shapiro	5/4																																																																																										
Helen Gertler	5/6																																																																																										
Leonard Rosenthal	5/6																																																																																										
Eleanor Solomon	5/6																																																																																										
Dora Merein	5/7																																																																																										
George Nikop	5/7																																																																																										
Henry Tuteur	5/7																																																																																										
Mollie Nagler	5/8																																																																																										
Louis Polansky	5/8																																																																																										
Gertrude Satmary	5/8																																																																																										
Dorothy Simon	5/8																																																																																										
May 15/16																																																																																											
Edward Haft	5/16																																																																																										
Eli Jaffe	5/16																																																																																										
Esther Beer	5/17																																																																																										
Abraham Mann	5/17																																																																																										
Simon Douglas Babitz	5/19																																																																																										
Molly Pincus	5/19																																																																																										
Alice Rogol	5/19																																																																																										
Samuel Star	5/19																																																																																										
Ben Handler	5/20																																																																																										
Marlene Honig	5/21																																																																																										
Max Mordechai Klein	5/21																																																																																										
Frank Schaffer	5/21																																																																																										
Stephen Silberstein	5/21																																																																																										
Bernard Berkley	5/22																																																																																										
Mary Elkan	5/22																																																																																										
Abram Erlick	5/22																																																																																										
Bessie Nemet	5/22																																																																																										
Richard Sommers	5/22																																																																																										
<table style="width: 100%; border-collapse: collapse;"> <thead> <tr> <th style="text-align: center;">May 8/9</th> <th></th> </tr> </thead> <tbody> <tr><td>Edward Socoloff</td><td style="text-align: right;">5/9</td></tr> <tr><td>Fay Weintraub</td><td style="text-align: right;">5/9</td></tr> <tr><td>Gertrude Becker</td><td style="text-align: right;">5/10</td></tr> <tr><td>Gerald Sherline</td><td style="text-align: right;">5/10</td></tr> <tr><td>Betty Kornblatt</td><td style="text-align: right;">5/11</td></tr> <tr><td>Sonia Levine</td><td style="text-align: right;">5/11</td></tr> <tr><td>Chaim Sapozhnikov</td><td style="text-align: right;">5/11</td></tr> <tr><td>Natalie Weprin</td><td style="text-align: right;">5/11</td></tr> <tr><td>Janette Golden</td><td style="text-align: right;">5/12</td></tr> <tr><td>Jeffrey Zekser</td><td style="text-align: right;">5/12</td></tr> <tr><td>Eli Becker</td><td style="text-align: right;">5/13</td></tr> <tr><td>Herman Ravnitzky</td><td style="text-align: right;">5/13</td></tr> <tr><td>Joseph Shapiro</td><td style="text-align: right;">5/13</td></tr> <tr><td>Lillian Lustgarten</td><td style="text-align: right;">5/14</td></tr> <tr><td>David Ingber</td><td style="text-align: right;">5/15</td></tr> <tr><td>Lola Praport</td><td style="text-align: right;">5/15</td></tr> </tbody> </table>	May 8/9		Edward Socoloff	5/9	Fay Weintraub	5/9	Gertrude Becker	5/10	Gerald Sherline	5/10	Betty Kornblatt	5/11	Sonia Levine	5/11	Chaim Sapozhnikov	5/11	Natalie Weprin	5/11	Janette Golden	5/12	Jeffrey Zekser	5/12	Eli Becker	5/13	Herman Ravnitzky	5/13	Joseph Shapiro	5/13	Lillian Lustgarten	5/14	David Ingber	5/15	Lola Praport	5/15	<table style="width: 100%; border-collapse: collapse;"> <thead> <tr> <th style="text-align: center;">May 22/23</th> <th></th> </tr> </thead> <tbody> <tr><td>Mayer Salstein</td><td style="text-align: right;">5/23</td></tr> <tr><td>Joel Weprin</td><td style="text-align: right;">5/23</td></tr> <tr><td>Herb Reinstein</td><td style="text-align: right;">5/24</td></tr> <tr><td>Minnie Fachler</td><td style="text-align: right;">5/25</td></tr> <tr><td>Leon Kurtz</td><td style="text-align: right;">5/25</td></tr> <tr><td>Joseph Gilbarg</td><td style="text-align: right;">5/26</td></tr> <tr><td>Bernard Weiss</td><td style="text-align: right;">5/26</td></tr> <tr><td>Edward Katz</td><td style="text-align: right;">5/27</td></tr> <tr><td>Jack Schneider</td><td style="text-align: right;">5/27</td></tr> <tr><td>Rose Rabinowitz Cabelly</td><td style="text-align: right;">5/28</td></tr> <tr><td>Zelda Levitt</td><td style="text-align: right;">5/28</td></tr> <tr><td>David Edelman</td><td style="text-align: right;">5/29</td></tr> </tbody> </table> <hr/> <table style="width: 100%; border-collapse: collapse;"> <thead> <tr> <th style="text-align: center;">May 29/30</th> <th></th> </tr> </thead> <tbody> <tr><td>Isadore Simon</td><td style="text-align: right;">5/30</td></tr> <tr><td>Fred Goldberg</td><td style="text-align: right;">5/31</td></tr> <tr><td>Perl Fishman</td><td style="text-align: right;">6/1</td></tr> <tr><td>Bertha Lowenthal</td><td style="text-align: right;">6/1</td></tr> <tr><td>Sol Fachler</td><td style="text-align: right;">6/2</td></tr> <tr><td>Isaac Feder</td><td style="text-align: right;">6/2</td></tr> <tr><td>Max Kasloff</td><td style="text-align: right;">6/2</td></tr> <tr><td>Shirley Silverstein</td><td style="text-align: right;">6/2</td></tr> <tr><td>Abraham Douglas</td><td style="text-align: right;">6/3</td></tr> <tr><td>Joseph Tishchler</td><td style="text-align: right;">6/3</td></tr> <tr><td>Lillian Burstein</td><td style="text-align: right;">6/4</td></tr> <tr><td>Michele Feinstein</td><td style="text-align: right;">6/4</td></tr> <tr><td>Pearl Sovern</td><td style="text-align: right;">6/4</td></tr> <tr><td>Eva Rosenfeld</td><td style="text-align: right;">6/5</td></tr> </tbody> </table>	May 22/23		Mayer Salstein	5/23	Joel Weprin	5/23	Herb Reinstein	5/24	Minnie Fachler	5/25	Leon Kurtz	5/25	Joseph Gilbarg	5/26	Bernard Weiss	5/26	Edward Katz	5/27	Jack Schneider	5/27	Rose Rabinowitz Cabelly	5/28	Zelda Levitt	5/28	David Edelman	5/29	May 29/30		Isadore Simon	5/30	Fred Goldberg	5/31	Perl Fishman	6/1	Bertha Lowenthal	6/1	Sol Fachler	6/2	Isaac Feder	6/2	Max Kasloff	6/2	Shirley Silverstein	6/2	Abraham Douglas	6/3	Joseph Tishchler	6/3	Lillian Burstein	6/4	Michele Feinstein	6/4	Pearl Sovern	6/4	Eva Rosenfeld	6/5
May 8/9																																																																																											
Edward Socoloff	5/9																																																																																										
Fay Weintraub	5/9																																																																																										
Gertrude Becker	5/10																																																																																										
Gerald Sherline	5/10																																																																																										
Betty Kornblatt	5/11																																																																																										
Sonia Levine	5/11																																																																																										
Chaim Sapozhnikov	5/11																																																																																										
Natalie Weprin	5/11																																																																																										
Janette Golden	5/12																																																																																										
Jeffrey Zekser	5/12																																																																																										
Eli Becker	5/13																																																																																										
Herman Ravnitzky	5/13																																																																																										
Joseph Shapiro	5/13																																																																																										
Lillian Lustgarten	5/14																																																																																										
David Ingber	5/15																																																																																										
Lola Praport	5/15																																																																																										
May 22/23																																																																																											
Mayer Salstein	5/23																																																																																										
Joel Weprin	5/23																																																																																										
Herb Reinstein	5/24																																																																																										
Minnie Fachler	5/25																																																																																										
Leon Kurtz	5/25																																																																																										
Joseph Gilbarg	5/26																																																																																										
Bernard Weiss	5/26																																																																																										
Edward Katz	5/27																																																																																										
Jack Schneider	5/27																																																																																										
Rose Rabinowitz Cabelly	5/28																																																																																										
Zelda Levitt	5/28																																																																																										
David Edelman	5/29																																																																																										
May 29/30																																																																																											
Isadore Simon	5/30																																																																																										
Fred Goldberg	5/31																																																																																										
Perl Fishman	6/1																																																																																										
Bertha Lowenthal	6/1																																																																																										
Sol Fachler	6/2																																																																																										
Isaac Feder	6/2																																																																																										
Max Kasloff	6/2																																																																																										
Shirley Silverstein	6/2																																																																																										
Abraham Douglas	6/3																																																																																										
Joseph Tishchler	6/3																																																																																										
Lillian Burstein	6/4																																																																																										
Michele Feinstein	6/4																																																																																										
Pearl Sovern	6/4																																																																																										
Eva Rosenfeld	6/5																																																																																										



A-Ks Donor

Date::4/16/2015

SISTERHOOD CONG BETH OHR
DONOR SHEET A-K
Ilene Gray

Carry			Carry				
Name	Amount	Over	Name	Amount	Over		
Appel	Wilma	\$72.50	Feder	Barbara	\$ 47.50		
Aroyo	Elizabeth	\$ 439.00	2.5	Feld	Harriet	\$ 76.75	
Atzbi	Estee	\$ 163.00		Finkelstein	Meryl	\$ 73.50	
Atzbi	Monica	\$ 620.00	35.5	Fox	Helene	\$ 25.00	
Benish	Linda	\$ 151.00	2.0	Garfinkel	Linda	\$ 119.50	2.0
Bernstein	Roberta	\$ 277.50	2.5	Gasior	Ellen	\$ 5.00	
Birnbaum	Eileen	\$ 99.50		Gilbarg	Marilyn	\$ 16.00	
Bleiweis	Marilyn	\$ 15.00		Golden	Elizabeth	\$ 330.75	0.5
Boshak	Rochelle	\$ 15.00		Goldenberg	Susan	\$ 115.50	1.0
Bramfman	Ann			Greenstein	Barbara	\$ 5.00	
				Grynberg	Helene	\$ 165.00	11.5
Cadel	Cheryl	\$ 47.50		Gurman	Ruth	\$ 60.00	3.5
Cannata	Susan						
Celeste	Alice	\$ 117.00	2.0	Hillman	Pearl	\$ 91.50	3.5
Clark	Lisa	\$ 10.00		Honig	Alice	\$ 20.00	
Cohen	Harriet	\$ 32.00	1.0	Honig	Eloise	\$ 15.00	
				Hyman	Lee	\$ 68.00	
Dietz	Dara	\$ 5.00					
Donenfeld	Lee	\$ 35.00	1.0	Kagan	Sylvia	\$ 53.00	
				Karlstein	Marilyn	\$ 126.50	1.5
Edwards	Sue	\$ 85.50		Karpel	Roberta	\$ 115.00	0.5
				Kaufman	Maxine	\$ 116.00	9.5
Fachler	Roberta	\$ 245.00	2.0	Klein	Caroline	\$ 26.00	

[L-Z Liz Aroyo](#)

Date: 4/15/2015

			Carry				Carry
Name		Amount	Over	Name		Amount	Over
Laddin	Anne	\$27.00		Schlissel	Lenore	\$20.00	1.0
Lazarowitz	Andrea	\$152.50	5.0	Schlussfeld	Mindy	\$5.00	
Levenstein	Glenda	\$61.00		Schneider	Barbara	\$173.00	3.5
				Schottlander	Hilde	\$157.50	10.5
				Shafran	Dorothy	\$226.00	7.0
Mendlowitz	Ronnie	\$222.00	7.5	Seltzer	Karen	\$5.00	
				Silberstein	Joyce	\$99.00	4.5
Nadler	Elinor	\$22.00		Silver	Arlene	\$124.00	
Nussenbaum	Vera	\$125.00	2.5	Silverman	Sharen	\$252.50	7.0
				Simon	Mala	\$108.00	1.5
				Simon	Marjorie	\$190.00	
Pincus	Ashna	\$93.00	1.5	Skupp	Linda	\$254.00	6.5
Polovsky	Terrie	\$62.00	10.5	Sommers	Arlene	\$15.00	
Prussack	Zellie	\$104.00	21.5				
				Trechak	Marcia	\$278.50	
Rabinowitz	Harriet	\$273.00	12.0				
Reinstein	Sheila	\$27.00		Ward	Phyllis	\$5.00	
Risman	Ruth	\$50.00	1.0	Weiss	Harriet	\$136.50	3.0
Rosenzweig	Ronnie	\$16.00					
				Yourman	Edna	\$82.00	
				Yourman	Paula	\$185.00	
Gray	Ilene	\$186.00	2.0				
				Zeller	Kay	\$5.00	
			58.5	Zussman	Virginia	\$70.00	

BETH OHR CEMETERY

Congregation Beth Ohr owns and operates a cemetery which is located on Ernston Road in Sayreville. The cemetery is a non-profit entity using existing funds and fund-raising as its source of operating revenues. Membership in Beth Ohr entitles our congregants to an individual plot only; all other costs such as funeral, plot opening, memorial tablet costs, etc., are paid by the family of the deceased. Please call Phyllis Greenberg in the Synagogue Office 732-257-1523 for further details.



TREE OF LIFE

You may order leaves for the Tree of Life for weddings, births, graduations, B'nai Mitzvah.

The cost of a leaf is \$118 and the cost of a rock is \$450.

Come and see how our tree has grown!

Please call the office at 732-257-1523 to place your order.

Chavurah News

We would like to start a Daytime Chavurah. The days and times will be left up to your group. If you are interested in having a good time with a small group, call LINDA SKUPP AT 732-251-0447.

SCRIP

Sisterhood sells Shop Rite, A&P, Stop 'n' Shop, and Acme Supermarket Gift Cards.

This ongoing fundraiser helps support our Hebrew School, Oneg Shabbat, and other areas of our congregation. Sisterhood members receive 5% donor credit of their scrip purchase.

We will no longer be offering Pathmark Supermarket Gift Cards. You will now receive A&P Gift Cards which are now accepted at Pathmark.

You may contact the following for purchase and/or information:

Monica Atzbi 732-390-5890

Sharen Silverman 732-266-2389

Marcia Trechak 609-655-9507 (summer months)

Janette Golden 609-409-4454 (winter months)

Phyllis Greenberg--Temple Office 732-257-1523

When ordering from Phyllis at the temple office, please call in your order at least one day earlier when you want to pick up your scrip and pick up your order during the following hours: 10 am-12 noon or 1:30 pm -3:00pm.

For your convenience, we have included this **Yahrzeit Memorial Plaque Form**. If you would like to order a plaque, please fill out and return this form with a check in the amount of **\$300.00** to the Synagogue office. If you have any questions about Hebrew names and/or dates, please call Phyllis at the office at 732-257-1523.

_____ (Print Name in Hebrew Here)

_____ (Print Name in English Here)

_____ (Date in Hebrew)

_____ (Date in English)

PLEDGE

I hereby authorize you to supply and maintain permanently on your Memorial Tablet, a name plate in the size indicated above, *in memory of*

NAME IN FULL _____

for which I agree to pay **\$300.00**. It is mutually agreed that each year, on the Yahrzeit of the departed, and, on other appropriate occasions in accordance with Jewish Custom a Memorial Prayer will also be said.

Signed by _____ Date _____

Congregation Beth Ohr
P.O. Box 206
Old Bridge, New Jersey 08857



Professional Tax Preparation

By Rizick & Rizick CPAs LLC

For Individuals & Businesses at Reasonable Rates

732-387-0872/ riz3@optonline.net

www.rizickcpas.vpweb.com

10% Discount- mention this ad!

ADAM LEFKOWITZ, ESQ.

ATTORNEY-AT-LAW

4G AUER COURT
EAST BRUNSWICK, NJ 08816

TEL.: 973-519-0196

ADAM.LEFKOWITZ.ESQ@GMAIL.COM

Simon & Deitz, LLC, CPA's

"Pay the Least Tax"

42 East Main Street, Suite 204

Freehold, New Jersey 07728

www.kendeitzcpa.com

Kenneth R. Deitz, CPA

Investment Advisory Representative

732-780-3665 Phone

732-780-4402 Fax

908-415-8367 Cell

deitzfreeholdcpa@gmail.com



The following arms of Congregation Beth Ohr would like to take this opportunity to thank Ken Deitz for his generosity:

- Sisterhood
- Men's Club
- Programming
- Daytimes

Ken has been supplying us with our paper goods needs for the past 3 years and Beth Ohr appreciates all that you do for us.

Announcements

The deadline for the next newsletter will be
Noon, Tuesday, May 19, 2015

Please send all of your thank you,s articles
and announcements via e-mail to:

congregationbethohr@gmail.com

or call

Phyllis in the Synagogue office at 732-257-1523

“Ritually Speaking”

If you are interested in sponsoring a Kiddush to celebrate a simcha, commemorate the Yahrzeit of a loved one, or “just because”, contact Phyllis in the office at 732-257-1523.

Sisterhood is selling Kohl’s Cares for Kids Gift Cards. You may purchase these cards as gifts or to pay your bill In the store so you can continue to use your charge card and get your discounts.

For more information and to purchase cards, please call Monica Atzbi at 732-390-5890 When ordering Kohl’s please use a separate check—not to be combined with scrip checks.

Rabbi Mishkin’s Contact Numbers

If you need to reach Rabbi Mishkin, please use any of the following phone numbers:

Office Phone # 732-257-7031

Home phone #732-967-6710 after hours for emergencies

e-mail address: rabbijoelmishkin@gmail.com

Rabbi Mishkin will be available for counseling by appointment.

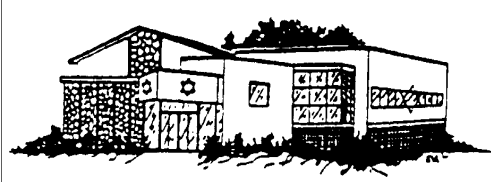

Congregation Beth Ohr
P.O. Box 206
Old Bridge, NJ 08857